

E.1-1 Snitt

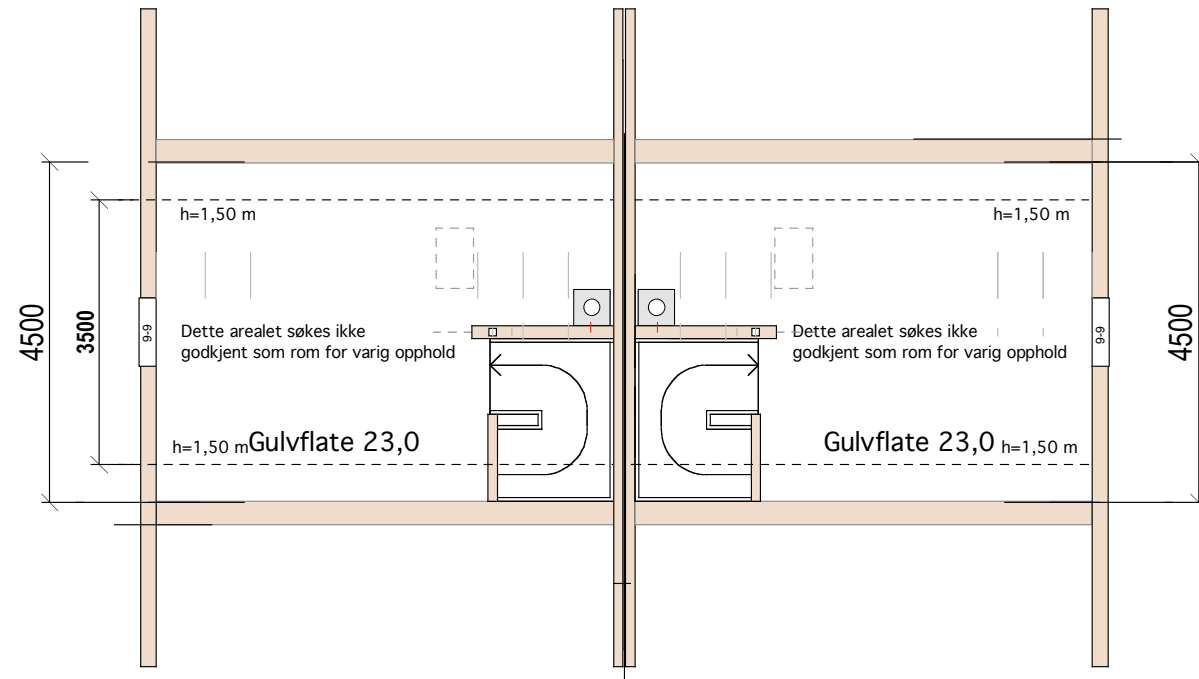

BRA= 21,0
LOFT

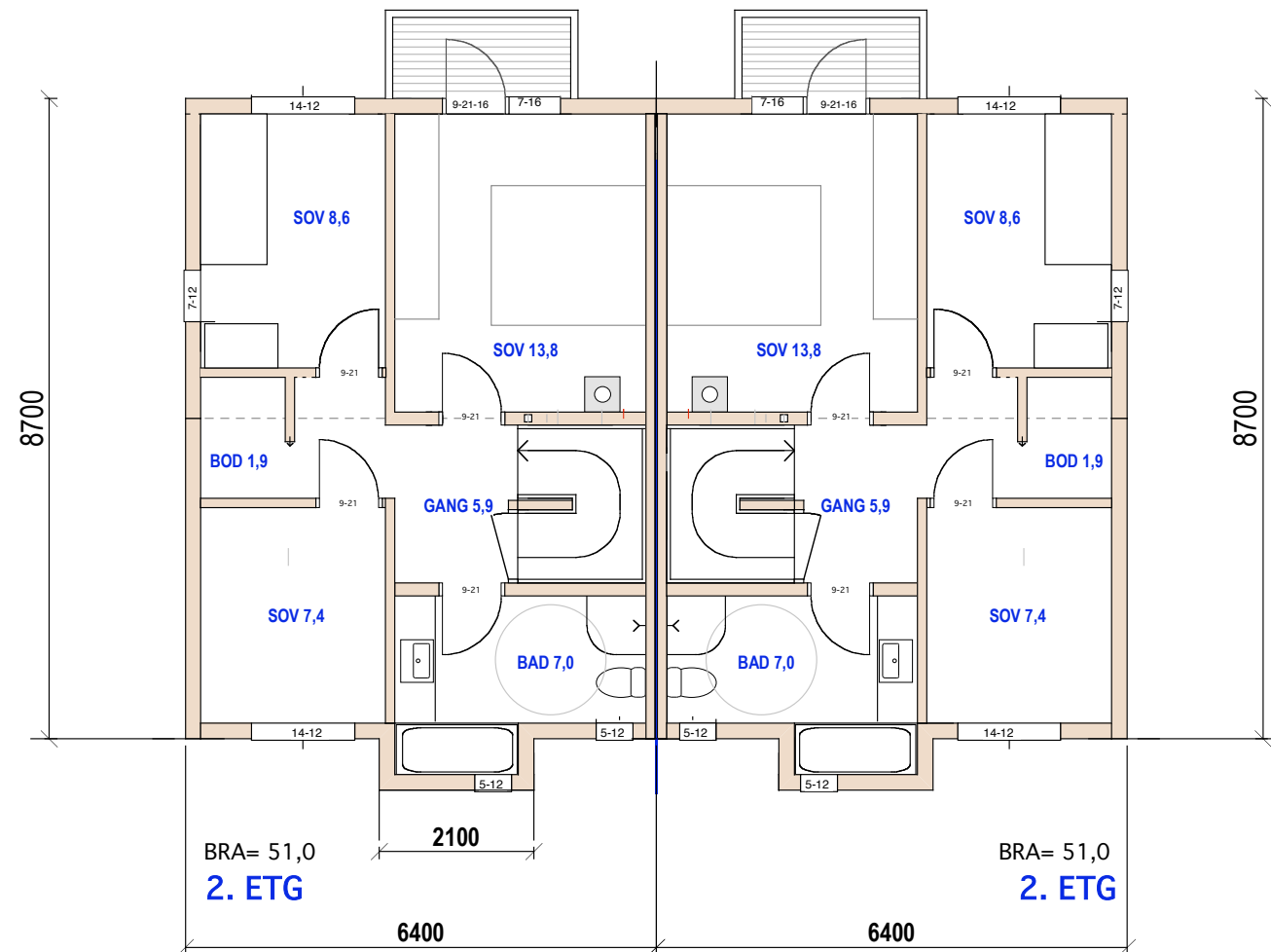

E.1-2 Plan 2.etg og loft

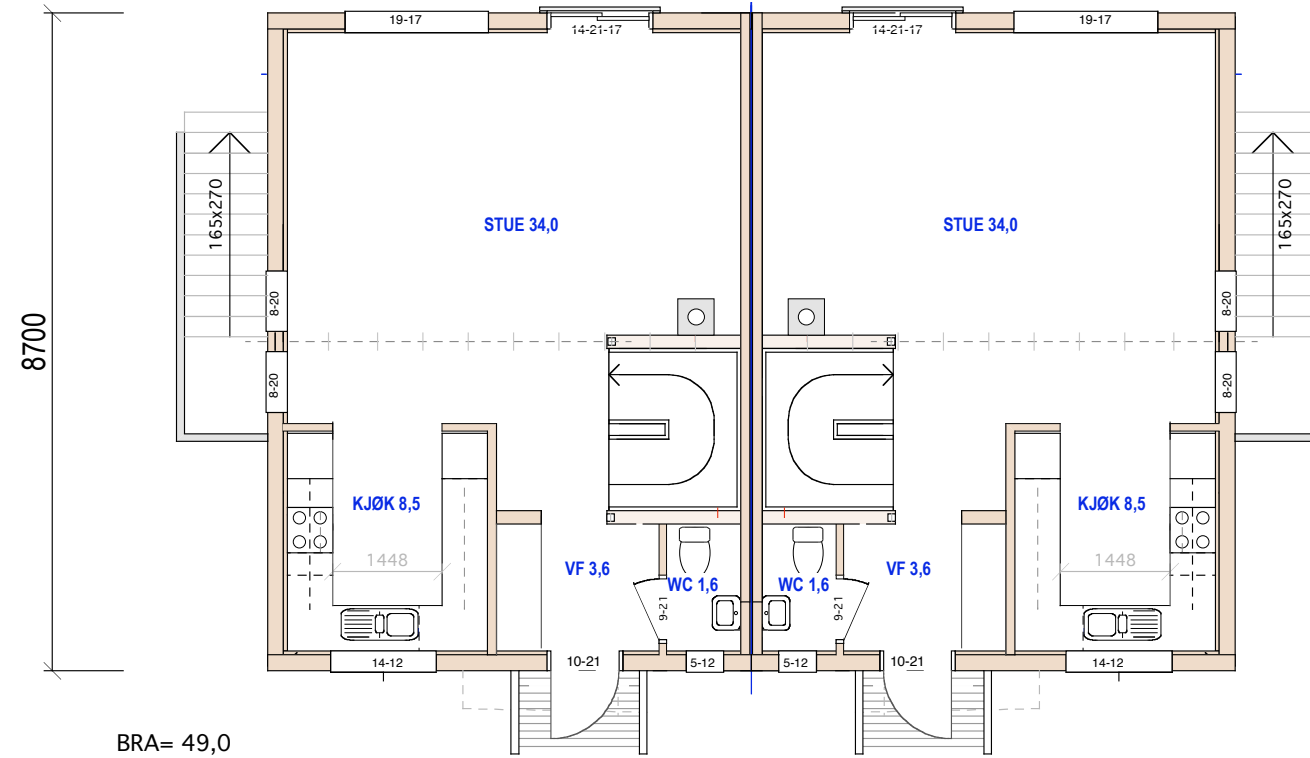

BRA= 49,0
1. ETG

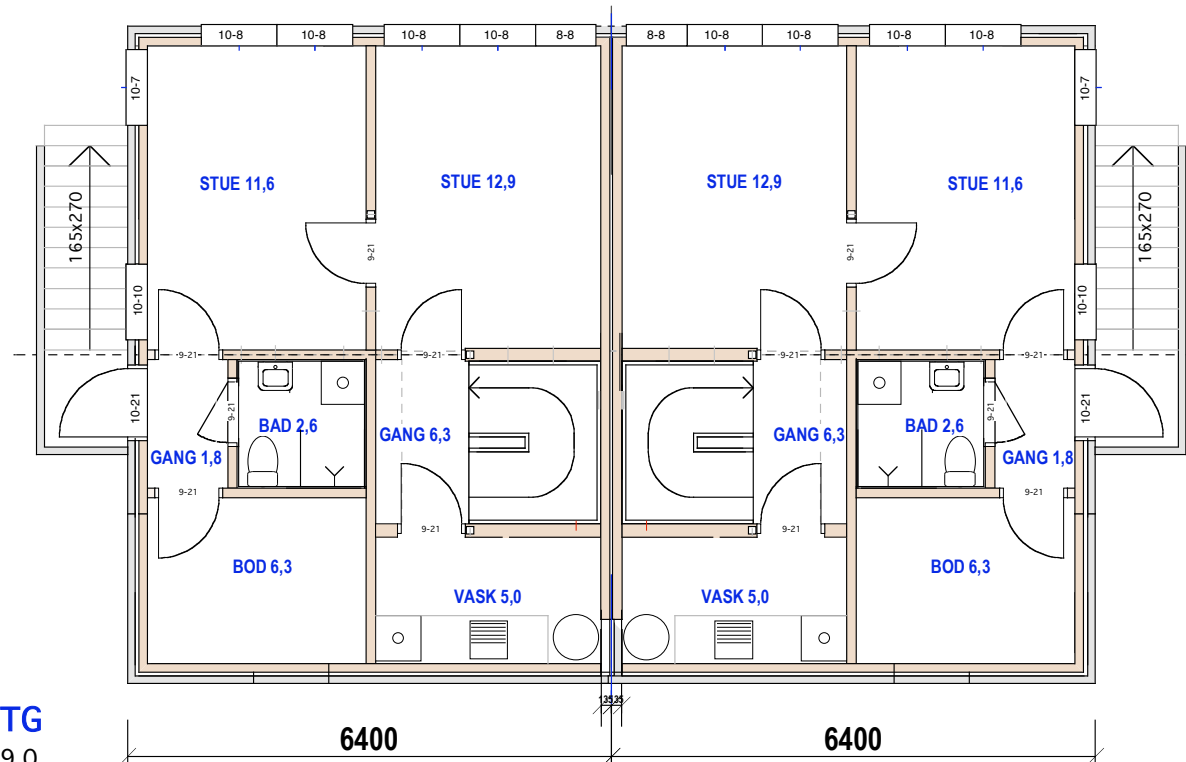

U. ETG
BRA= 49,0

E.1-3 Plan 1. etg og u.etg



E.1-4 Fasade nord og syd

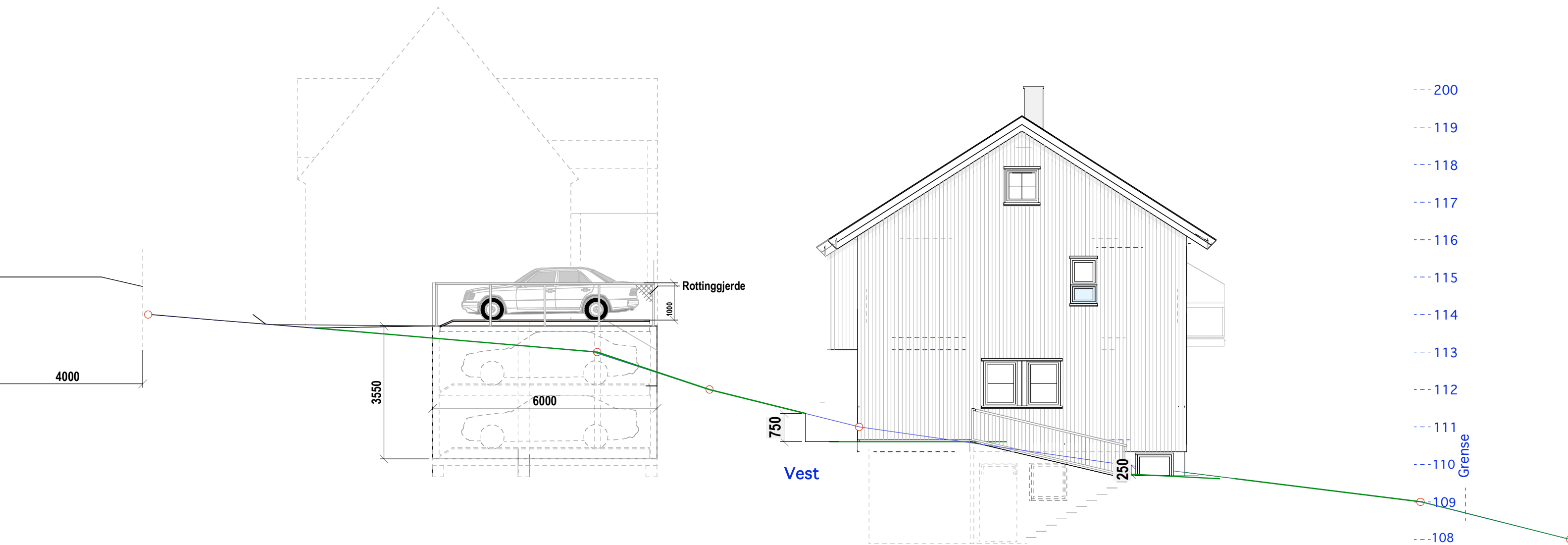

Målsettingen viser at terrengefallet i dette området er 1: 6
 Iht Planens § 6.5 b tillates terrengendringer samelet på 1,0 meter
 slik som det er vist her.

E.1-5 Fasade Vest

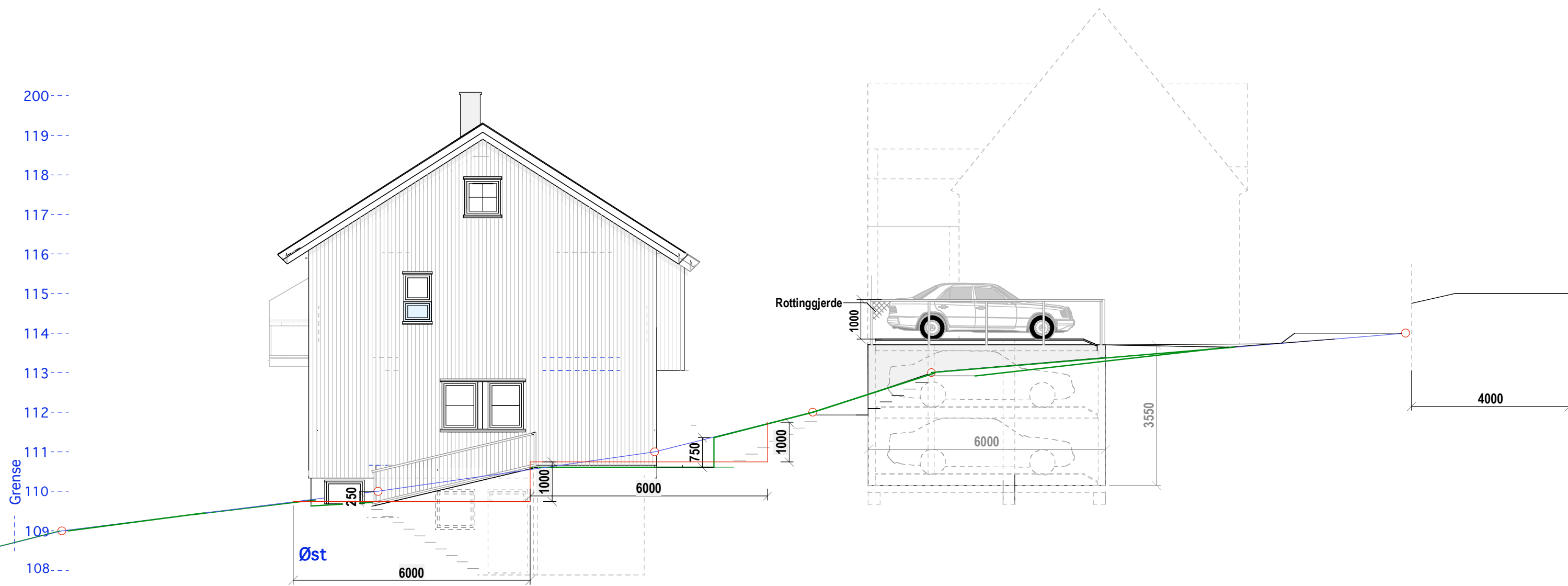

Målsettingen viser at terrengfallet i dette området er 1: 6
 Iht Planens § 6.5 b tillates terrengendringer samelet på 1,0 meter
 slik som det er vist her.

E.1-6 Fasade Øst